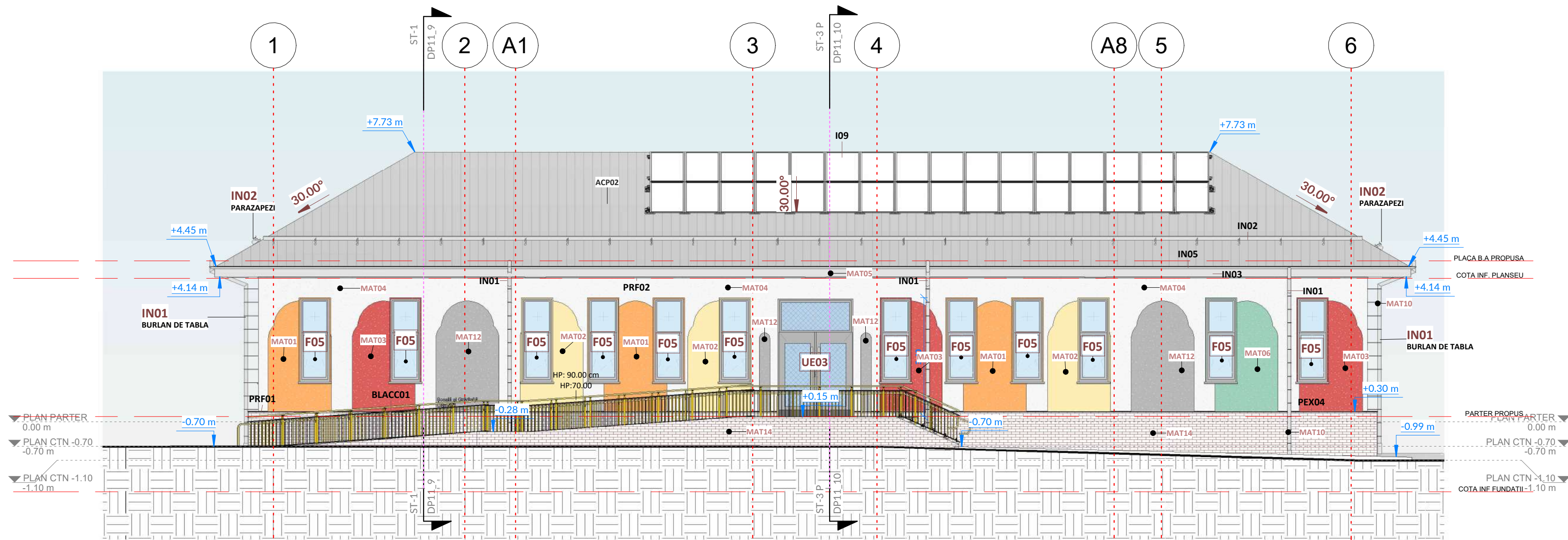
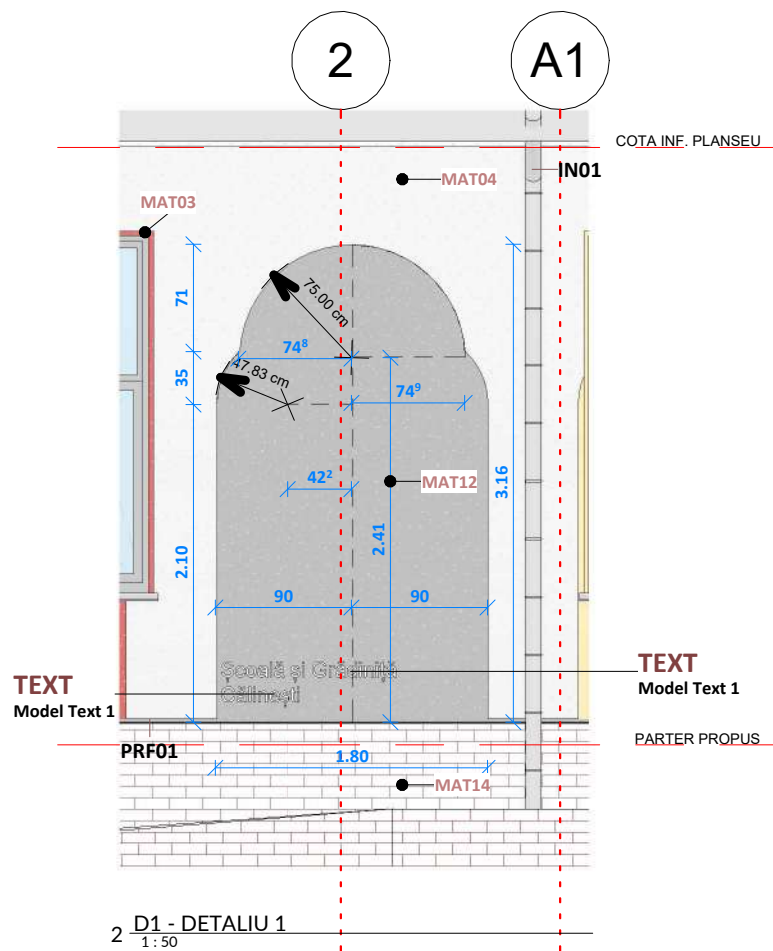
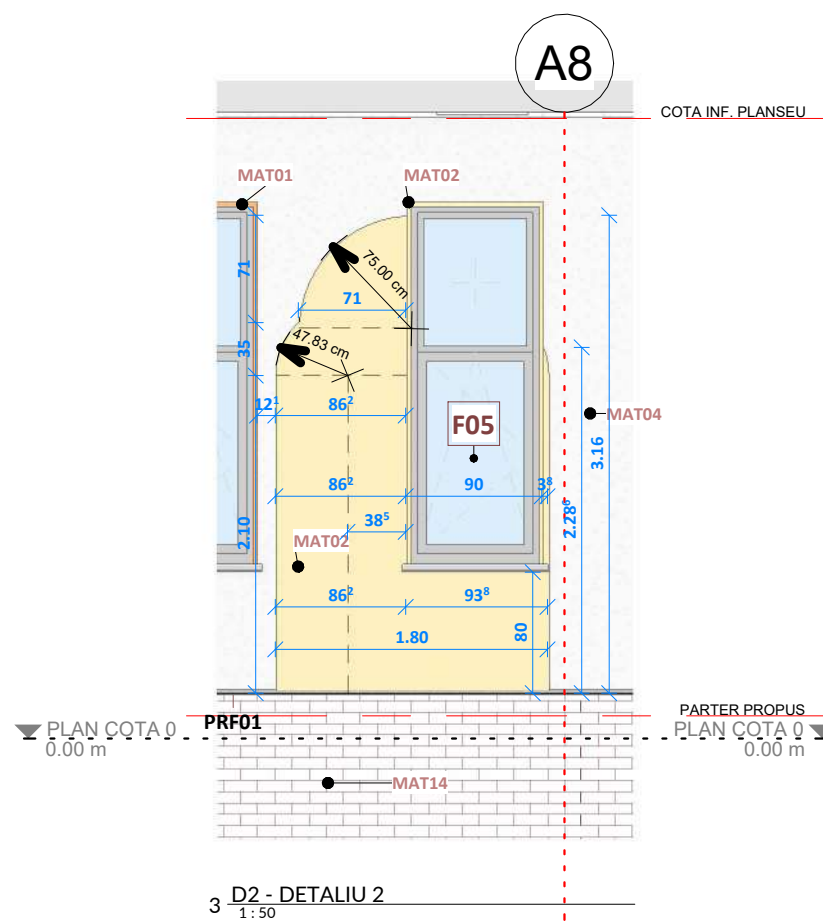
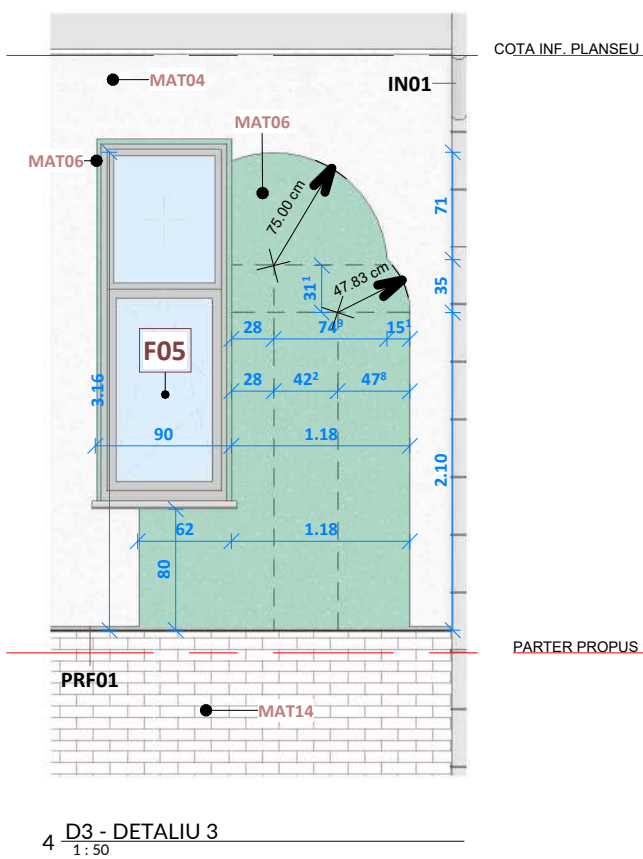
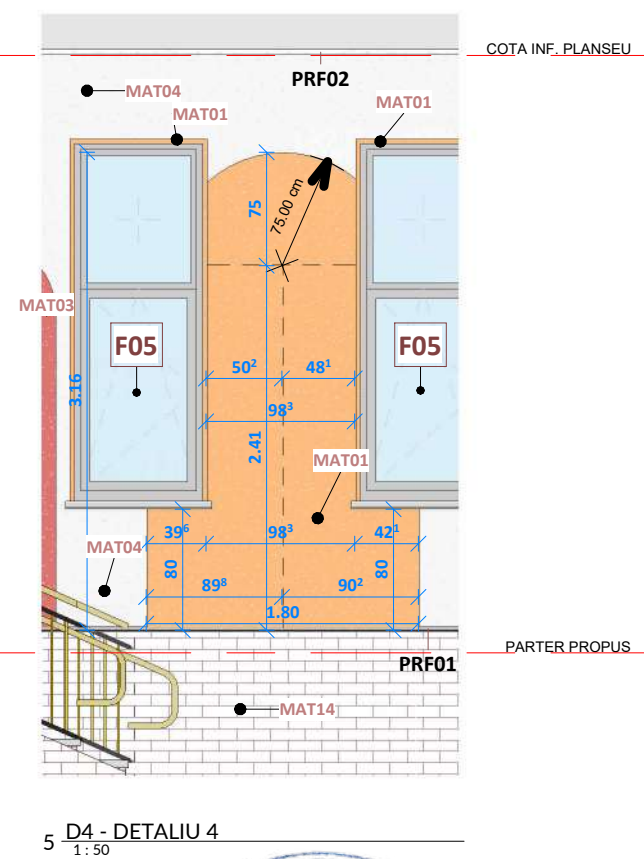
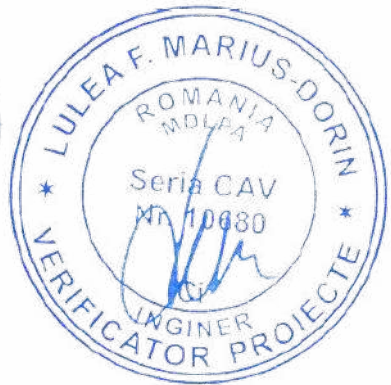
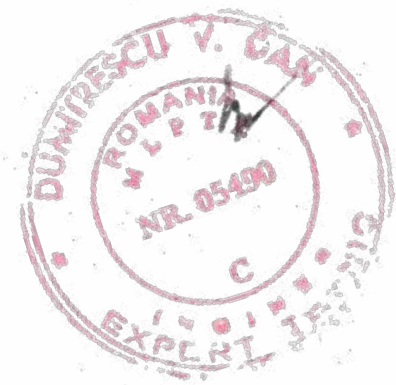
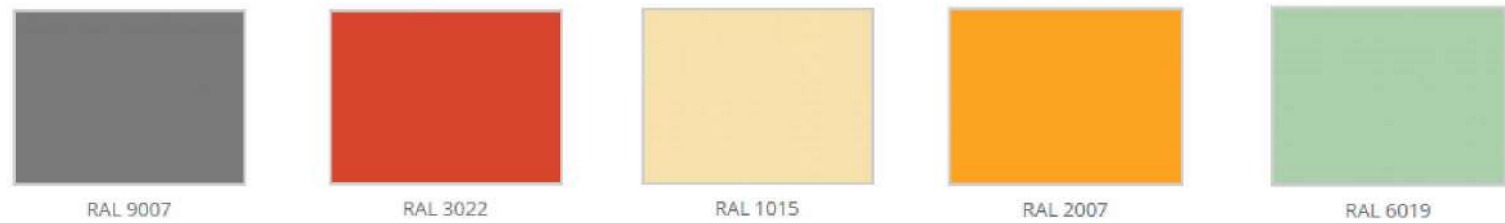
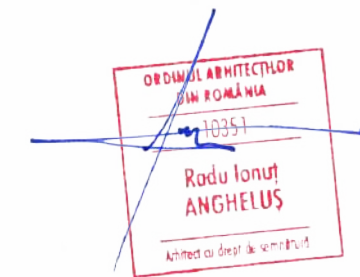

LEGENDĂ MATERIALE PROPUNERE

MARCA	DENUMIRE
MAT01	TENCUALA DECORATIVA SILICONICA POROTOCALIU - RAL 2007
MAT02	TENCUALA DECORATIVA SILICONICA GALBEN - RAL 1015
MAT03	TENCUALA DECORATIVA SILICONICA ROSU - RAL 3022
MAT04	TENCUALA DECORATIVA SILICONICA ALB
MAT05	TABLA METALICA VOSPITA ELECTROSTATIC
MAT06	TENCUALA DECORATIVA SILICONICA VERDE - RAL 6019
MAT07	STICLA TRIPAN LOW-E
MAT08	INVELITOARE DIN TABLA FALTUITA SAU TIP RETROPANEL GRI MAT
MAT09	TAMPLARIE PVC GRI - RAL 7015
MAT10	ALUMINIU GRI 2MM
MAT11	TAMPLARIE ALUMINIU GRI - RAL 7015
MAT12	TENCUALA DECORATIVA SILICONICA GRI
MAT13	STICLA TRIPAN LOW-E DE SIGURANTA
MAT14	PLACAJ CERAMIC TIP KLUNKER CU MORTAR DE ROSTURI DE 5-15 mm
MAT15	METALIC GRI MAT

1 ELEVATIE SUD PROPUNERE ISU
1:1002 D1 - DETALIU 1
1:503 D2 - DETALIU 2
1:504 D3 - DETALIU 3
1:505 D4 - DETALIU 4
1:50Gradul de rezistență la foc conform P118/99 este II
Riscul de incendiu este - MICCategoriza de importanță a viitoarelor clădiri: C - "NORMALĂ" conform HGR766/1997
Clasa de importanță - II conform normativ P100/2013

Dimensiune : 594 x 420 (mm)

SEF PROIECT:
arh. Radu Ionuț Angheluş
SEF PROIECT SPECIALITATE:
arh. Radu Ionuț Angheluş
PROIECTAT:
arh. Radu Ionuț Angheluş
DESENAT:
arh. Radu Ionuț AngheluşPROIECT | nr. WDE450-12 |
din data de: 08/2024 |

BENEF. | U.A.T. COMUNA CĂLINEȘTI

TITLU PROIECT | "REABILITARE INTEGRATĂ -
ȘCOALA ȘI GRĂDINIȚA SAT
ANTONEȘTI, COMUNA CĂLINEȘTI,
JUDEȚUL TELEORMAN"ADRESA | Strada Cetății, nr. 60, nr.
cad.32179, nr. cf.32179,
Localitatea Antonești, Comuna
Călinești, Județul TeleormanFAZA | D.T.A.C. - AVIZ ISU
data elaborării: 11/2024

PLANȘA | ELEVATIE SUD PROPUNERE ISU

Scara : As indicated

NR. PLANȘA
ISU 12.6